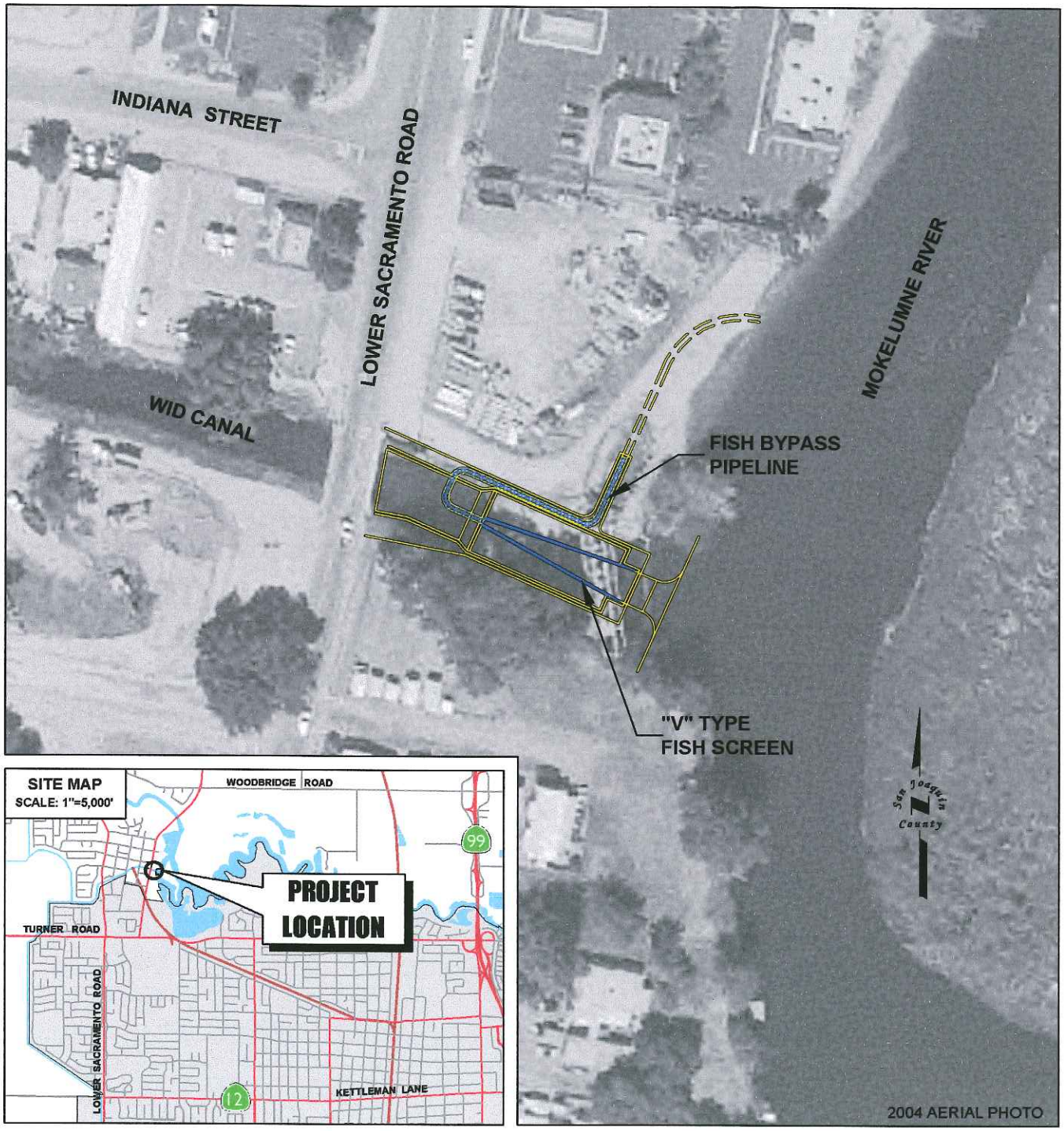

SCALE: 1"=100'

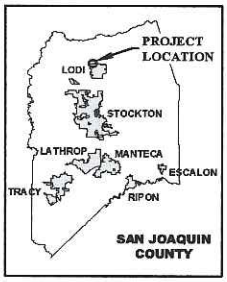

WOODBRIDGE IRRIGATION DISTRICT
LOWER MOKELUMNE RIVER RESTORATION PROJECT

"EXHIBIT A"

E:\PROJECTS\22659 Lower Sac Rd - Main St Woodbridge - Phase 2\05ROW\Documents\WID\WID Coop Exhibit A.dwg

July 31, 2007

Exhibit F

ID	Task Name	Duration	Start	Finish
1	**Construction Subcontacor Awards**	**1 day**	**Fri 7/27/07**	**Fri 7/27/07**
2	Contractor NTPs	1 day	Fri 7/27/07	Fri 7/27/07
3	**Screen Fabrication**	**122 days**	**Fri 7/27/07**	**Mon 1/14/08**
4	NTP	1 day	Fri 7/27/07	Fri 7/27/07
5	Shop Drawing Submittal	15 days	Fri 8/3/07	Thu 8/23/07
6	Screen Fabrication	90 days	Fri 8/24/07	Thu 12/27/07
7	Screen Fabrication Inspection	1 day	Fri 12/28/07	Fri 12/28/07
8	Screen Delivery	1 day	Mon 1/14/08	Mon 1/14/08
9	**Steel Fabrication**	**122 days**	**Fri 7/27/07**	**Mon 1/14/08**
10	NTP	1 day	Fri 7/27/07	Fri 7/27/07
11	Shop Drawing Submittals	20 days	Fri 8/3/07	Thu 8/30/07
12	Steel Fabrication	90 days	Fri 8/31/07	Thu 1/3/08
13	Steel Fabrication Inspection	1 day	Fri 1/4/08	Fri 1/4/08
14	Steel Delivery	1 day	Mon 1/14/08	Mon 1/14/08
15	**WID Demo & Surveying**	**12 days**	**Mon 10/1/07**	**Tue 10/16/07**
16	Site Clearing & Grubing	2 days	Mon 10/1/07	Tue 10/2/07
17	Existing Structure Demo	8 days	Wed 10/3/07	Fri 10/12/07
18	Site Survey/grade staking	2 days	Mon 10/15/07	Tue 10/16/07
19	**Sheet Pile Headwall**	**6 days**	**Mon 10/1/07**	**Mon 10/8/07**
20	Sheet Pile Head Wall	6 days	Mon 10/1/07	Mon 10/8/07
21	**WID Earthwork**	**15 days**	**Mon 10/1/07**	**Fri 10/19/07**
22	Excavation	10 days	Mon 10/1/07	Fri 10/12/07
23	Subgrade Preparation	5 days	Mon 10/15/07	Fri 10/19/07
24	**Sheet Pile Gate Wall**	**4 days**	**Mon 10/22/07**	**Thu 10/25/07**
25	Sheet Pile Dam Gate wall	4 days	Mon 10/22/07	Thu 10/25/07
26	**Concrete Work**	**49 days**	**Mon 10/22/07**	**Thu 12/27/07**
27	Concrete Contractor Mobilization	1 day	Mon 10/22/07	Mon 10/22/07
28	City of Lodi Pipe and sump work	3 days	Tue 10/23/07	Thu 10/25/07
29	Slab Work	21 days	Tue 10/23/07	Tue 11/20/07
30	Walls and Overhead channel	32 days	Wed 11/14/07	Thu 12/27/07
31	**WID Earthwork**	**6 days**	**Fri 12/21/07**	**Fri 12/28/07**
32	Backfill/Compaction	6 days	Fri 12/21/07	Fri 12/28/07
33	**H-Pile**	**26 days**	**Wed 1/2/08**	**Wed 2/6/08**
34	H-Pile Installation	2 days	Wed 1/2/08	Thu 1/3/08
35	**Concrete Work**	**24 days**	**Fri 1/4/08**	**Wed 2/6/08**
36	Fish Bypass Channel	20 days	Fri 1/4/08	Thu 1/31/08
37	Sheet Pile Caps	4 days	Fri 2/1/08	Wed 2/6/08
38	**WID Steel Erection Work**	**35 days**	**Fri 1/4/08**	**Thu 2/21/08**
39	Gates	4 days	Fri 1/4/08	Wed 1/9/08
40	Structural Steel	15 days	Tue 1/15/08	Mon 2/4/08
41	Cat Walk	8 days	Tue 1/29/08	Thu 2/7/08
42	Brush Cleaning System	10 days	Fri 2/8/08	Thu 2/21/08
43	Screens	5 days	Tue 2/5/08	Mon 2/11/08
44	Trash Rack	3 days	Tue 2/5/08	Thu 2/7/08
45	**WID Earthwork**	**5 days**	**Thu 2/7/08**	**Wed 2/13/08**
46	Finish Grading	5 days	Thu 2/7/08	Wed 2/13/08
47	**Electrical**	**15 days**	**Fri 2/22/08**	**Thu 3/13/08**
48	General Controls and tie-in	15 days	Fri 2/22/08	Thu 3/13/08
49	**WID Steel Finish Work**	**5 days**	**Fri 3/14/08**	**Thu 3/20/08**
50	Cut Headwall Opening	2 days	Fri 3/14/08	Mon 3/17/08
51	Fish Bypass Channel Grating	3 days	Tue 3/18/08	Thu 3/20/08
52	**Site Clean-up**	**4 days**	**Fri 3/21/08**	**Wed 3/26/08**
53	Finish Work	4 days	Fri 3/21/08	Wed 3/26/08

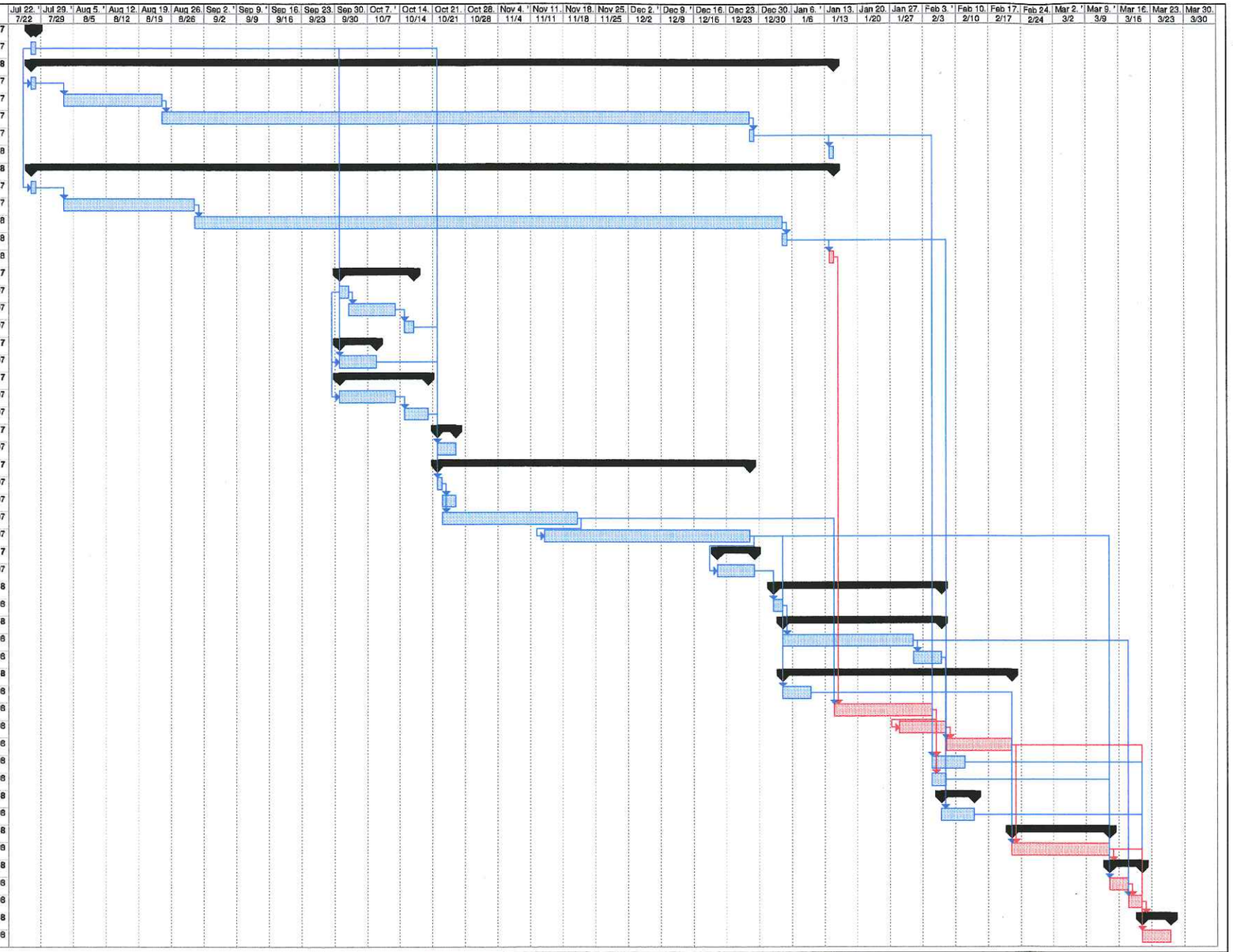

Project: Draft Schedule10-4-06
Date: Mon 4/30/07

Task | Critical Task | Progress | Milestone | Summary | Rolled Up Task | Rolled Up Critical Task | Rolled Up Milestone | Rolled Up Progress | Split | External Tasks | Project Summary | Group By Summary | Deadline

Exhibit "B": The picture shows the approach and gates on the North East Corner of the Lower Sacramento Road Bridge at the Woodbridge Canal. The planned approach and double locking gate planned for the SE corner of the Bridge would be constructed identical to this picture.

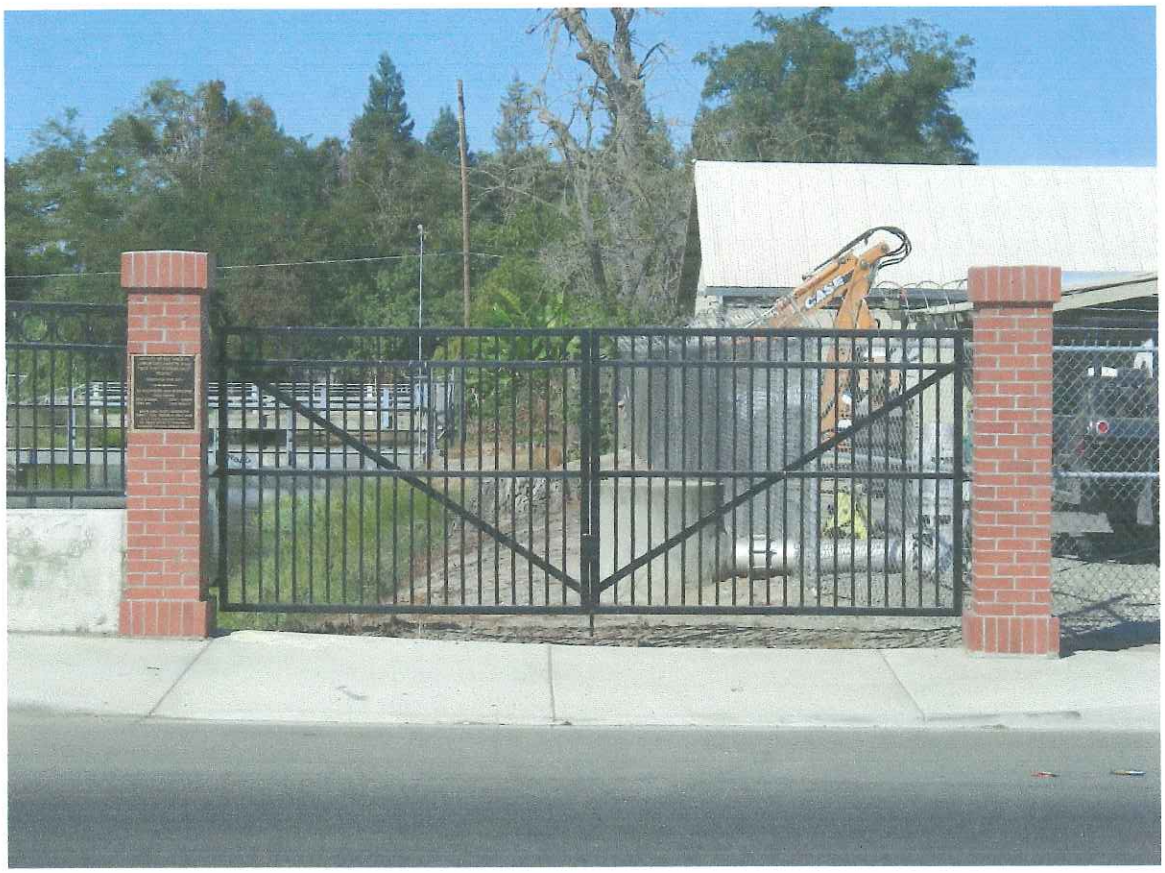
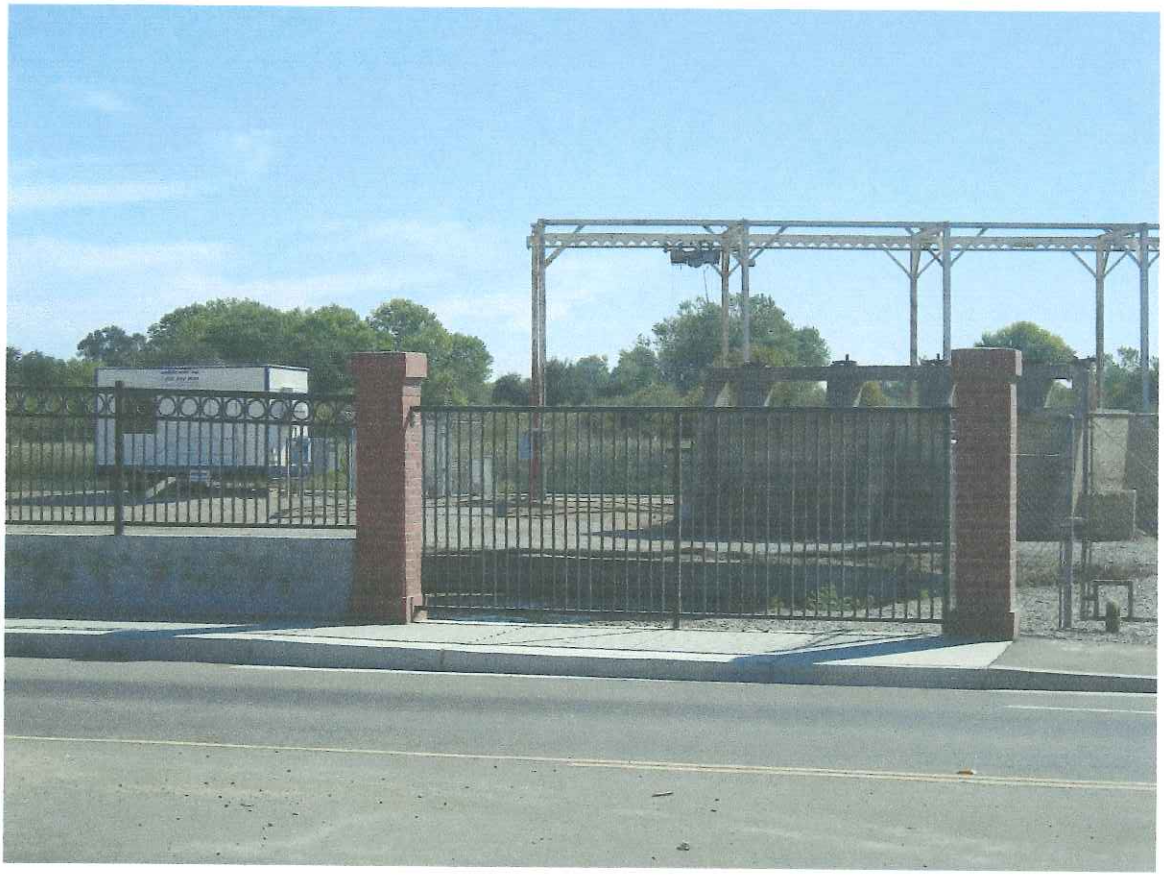
Exhibit "C": The picture shows the planned approach and gates for the South East Corner of the Lower Sacramento Road Bridge at the Woodbridge Canal. The planned approach and double locking gate planned for the existing South East corner of the Bridge would be constructed identical to the picture shown in Exhibit "B".